

How can I tell her

<http://harmonica4u.co.nr>

Tuyen tap cac ban nhạc danh cho harmonica

Moderate ♩ = 85

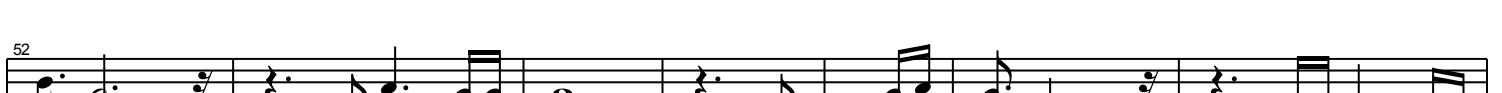

64

70

76

82

89
