Mưa lệ.
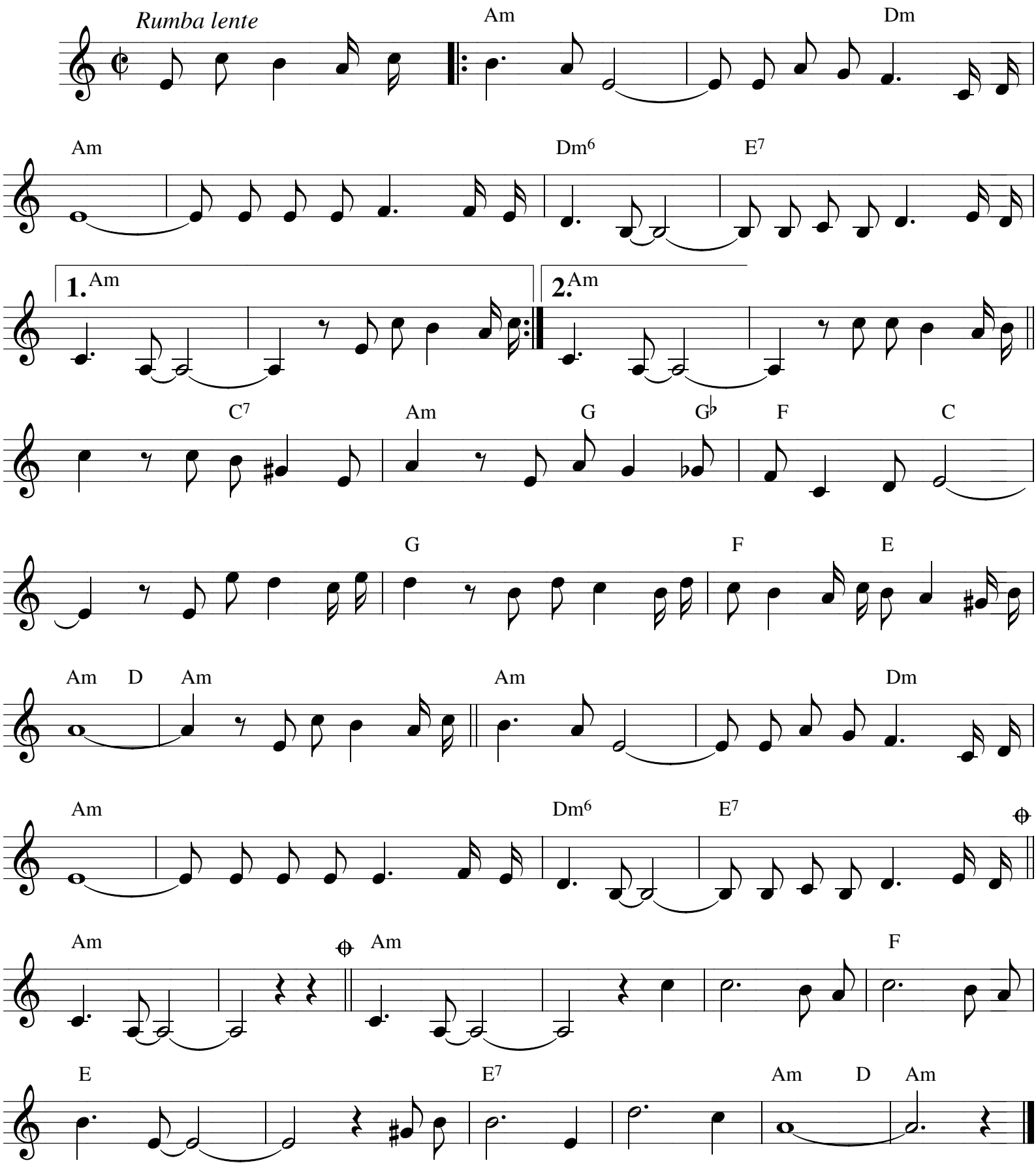
nhạc & lời: Lam Phương