

Bắc kim thang

Dân ca Nam bộ

5

Bắc kim thang cà lang bí rợ cột qua kèo là kèo qua cột

5

chú bán dầu qua cầu trọt té chú bán éch ở lại làm chi

9

con le le đánh trống thổi kèn con bìm bịp thổi tò tí te tò te

Chiến sĩ tí hon

6

11

CHÚ ẾCH XANH

Kìa chú là chú ếch con có hai là hai mắt tròn Chú ngồi học bài một mình bên hồ sâu kẻ vườn son

bao cô cá trê non cùng bao cô cá rô non tung tăng chiếc vây son nhịp theo trống ếch vang dồn

Con chim non

6

11

Hòa bình cho bé

Huy Trân

Mẹ đi vắng

6

11

Múa vui

Thật là hay

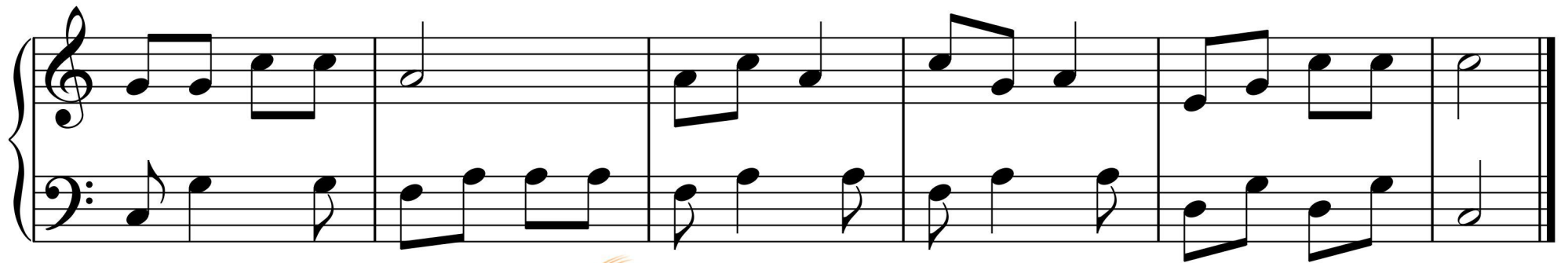
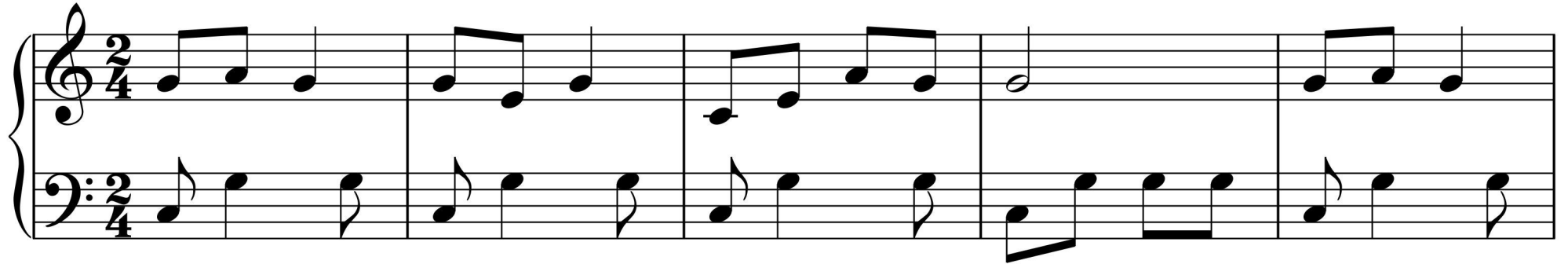

THƯƠNG LẮM THẦY CÔ ƠI

khuyennhac.net

Lê Vĩnh Phúc

Hôm nay em, đi đến trường Tùng ánh mắt vui bên thầy cô Cho em thơ ngàn câu
(Xinh tươi) như hoa điểm mùi Đẹp biết mấy tương lai ngày mai Em yêu sao thầy cô

The second system of the musical score continues the melody and accompaniment. It features a first ending bracket with a repeat sign and a second ending bracket. The system concludes with a 'Fine' marking.

hát Lời yêu thương vô bến bờ... Xinh tươi em năm tháng vun trồng
giáo Vì đàn ...

The third system of the musical score continues the melody and accompaniment. It features a repeat sign and a first ending bracket.

Tùng trang giáo án như những bông hoa Đẹp tươi trong nắng theo gió đưa hương Trên con
(Ngàn sao lấp) lánh soi sáng đêm thâu Bài ca em hát ghi nhớ công ơn Cô

The fourth system of the musical score continues the melody and accompaniment. It features a first ending bracket with a repeat sign and a second ending bracket. The system concludes with a 'D.S. al Fine' marking.

đường thầy cô vẫn đi ... BlogHocPiano.com ... dĩ em nên người. (Hôm nay)
thầy dạy ...

Xòe hoa

